

# STATE OF COLORADO

DEPARTMENT OF TRANSPORTATION  
Region 6 Utilities Unit  
2000 South Holly Street  
Denver, Colorado 80222  
(303) 757-9910



## Utility Information Sheet (UIS)

PE Project No.: STA 1281-011; WBS #: 15782  
CN Project No.: ~~STU 1281-012~~; WBS #: 16501  
STA C800-001

### Project Description: 120<sup>th</sup> Avenue Connection- Phase I

Construct new 120<sup>th</sup> Avenue Connection alignment from Wadsworth Pkwy (SH 121) to Old Wadsworth Blvd. Construct new Commerce Street from Park Street to 118<sup>th</sup> Avenue. Also, minor realignment of Old Wadsworth Blvd.

UIS #: 03-003  
Utility Company: City and County of Broomfield (Public)

Work Performed by: Contractor

Location: 120th Sta. 62+00 to 62+30: RT 300 LF to 600 LF

Existing Utility: Fire Hydrant – 2 Each

Expected Impact: Relocate the existing fire hydrants on Allison Street to the east side of proposed Commerce Street.

Attached: Plan Sheet

CDOT Representative: *Ron Dickey*  
Ron Dickey – Region 6 Utility Manager

7-3-2008  
Date

Utility Representative: *Burt Knight*  
(Print name): Burt Knight

7/2/08  
Date



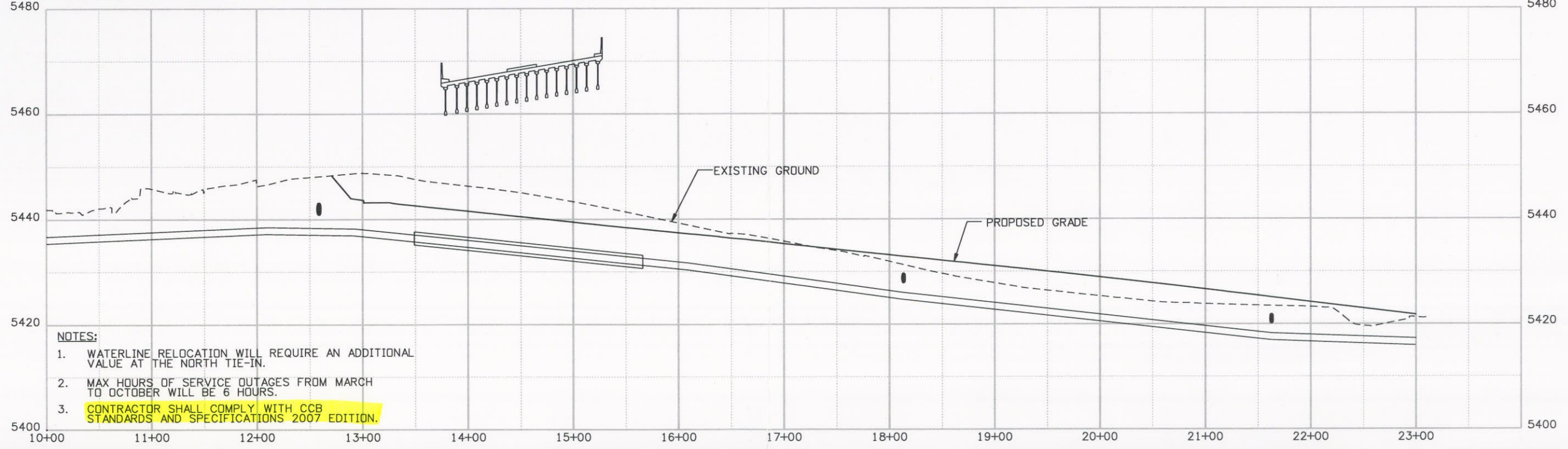
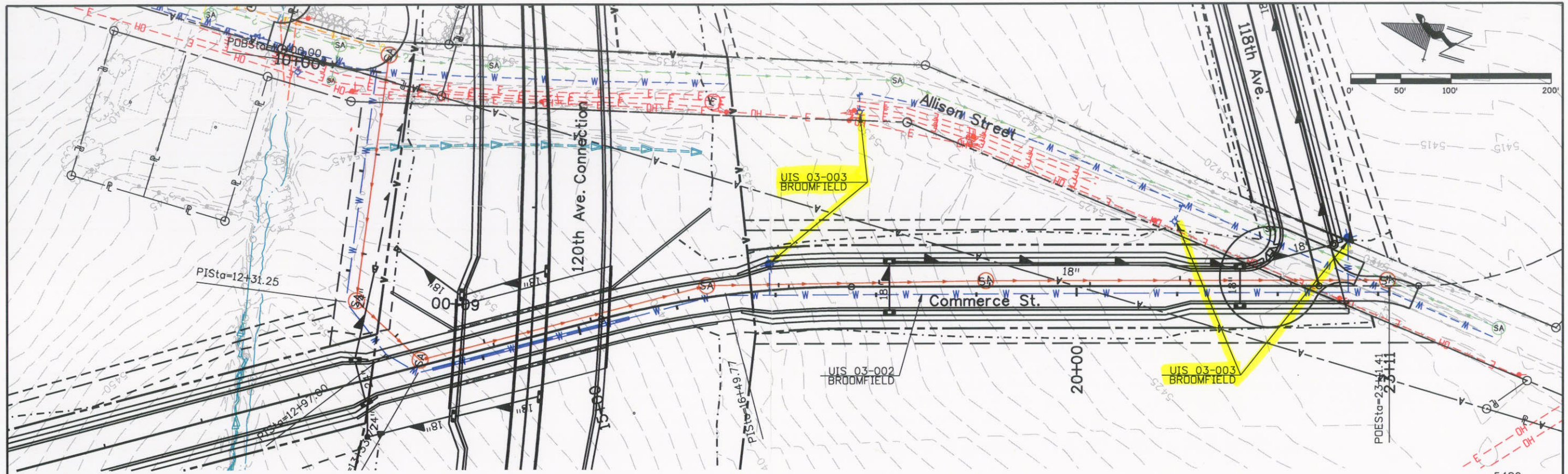

- NOTES:**
1. WATERLINE RELOCATION WILL REQUIRE AN ADDITIONAL VALUE AT THE NORTH TIE-IN.
  2. MAX HOURS OF SERVICE OUTAGES FROM MARCH TO OCTOBER WILL BE 6 HOURS.
  3. **CONTRACTOR SHALL COMPLY WITH CCB STANDARDS AND SPECIFICATIONS 2007 EDITION.**

Print Date: 5/5/2008	<b>Sheet Revisions</b>			<b>Colorado Department of Transportation</b>		<b>As Constructed</b>		<b>WATER LINE - COMMERCE ST</b>		<b>Project No./Code</b>	
File Name: 15782WaterLine01.dgn	Date:	Comments:	Init.	4670 Holly Street Denver, CO 80216-6408 Phone: 303-398-6765 FAX: 303-398-6781		No Revisions:		PLAN AND PROFILE		STA 1281-011	
Horiz. Scale: 1:100 Unit Information						Revised:		Designer: EN	Structure Numbers: X-XX-XX	16501	
Vert. Scale: As Noted Unit Leader Initials				Region 6		Void:		Detailer: EN	Subset Sheets: X-XX-XX	Sheet Number <b>34</b>	
				IDM				Sheet Subset: UT	09 of 10		

naszkowski 2:25:20 PM j:\transportation\072208-405\15782\Utilities\Drawings\15782WaterLine01.dgn